

DUNHAM SURVEYING, S.C.
SURVEYING & SUBDIVIDING
DELAVER, WISCONSIN 53115

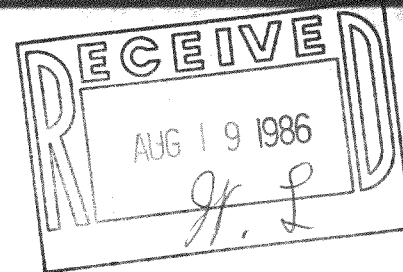

N

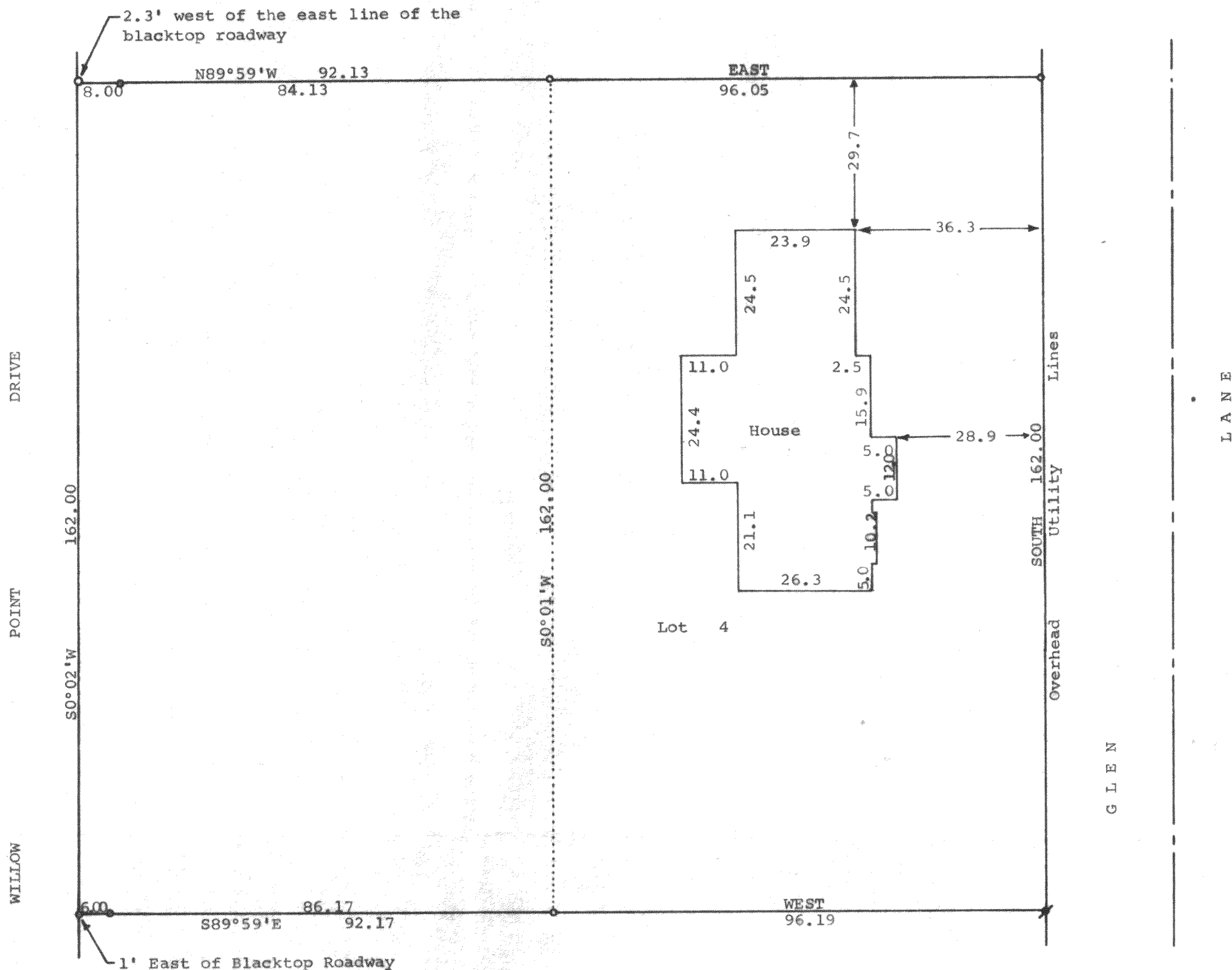

Scale - 1" = 20'
• = 3/4" Iron Pipe Found
• = 1" Iron Pipe Set
Bearings used are those of record
Survey ordered for:
Biggan, Cowan, Marquardt & Lundberg
Suite 2810
180 N. LaSalle Street
Chicago, IL 60601
Revision Ordered By:
Art Fossier
36 North Jackson
Claredon Hills, Ill.
60514

STATE OF WISCONSIN)
COUNTY OF WALWORTH)

I, George T. Dunham, Surveyor, certify that I have surveyed the property described as follows:

A parcel of land located in the Southeast 1/4 of Section 29, T 2 N, R 16 E, Walworth County, Wisconsin, described as follows: Beginning at the southwest corner of Lot 4 of the Re-Subdivision of Lots 1 & 3 of Glen Eyrie; thence N0°01'E along the west line of said Lot 4, 162.00 feet; thence N89°59'W 92.13 feet to the east line of Willow Point Drive; thence S0°02'W along said east line 162.00 feet; thence S89°59'E 92.17 feet to the place of beginning.

ALSO Lot 4 of the Re-Subdivision of Lots 1 & 3 of Glen Eyrie, a subdivision located in the Town of Delavan, Walworth County, Wisconsin, and that the map shown above is a true representation thereof and shows the size and location of the property, its exterior boundaries, the location of all visible structures and dimensions of all principal buildings thereon, boundary fences, apparent easements, roadways and visible encroachments, if any, and that I have surveyed the property hereon described according to the official records, to the best of my knowledge and belief.

August 29, 1984

Revision February 1, 1985.

George T. Dunham
George T. Dunham, Surveyor

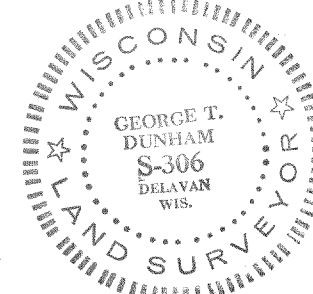

FD-29-22D

F6E-4

216-844-D

216-855